

### Impeccable K.T. Oslin

Wow! Bob Millard sure hit the mark with his review of K.T. Oslin's album, *Love in a Small Town*, in the March/April issue. It is indeed a performance album by an impeccable artist. I salute Bob's insight and appreciation. I dare you to go see her in concert—you will be K.T.'d forever!

Jan P. Weaver  
Chicago, Illinois

cm 5/6 91

### A Great Entertainer—K.T.

Thank you, Bob Millard, for the record review of K.T. Oslin's album, *Love in a Small Town*, in the March/April issue of *Country Music*. It was a great review. I saw K.T. in concert at the Bob Hope Cultural Center in Palm Desert, California. She's one great entertainer. She sure does have a "dramatic know-how" and a "high level of listener involvement." Keep the records coming, K.T.!

E.T. Partridge  
Van Nuys, California

cm 5/6 91

## the tennessean 5/14/91 Oslin rejects TV pilot

Country/pop vocal star K.T. Oslin has pulled out of a starring role in a TV sitcom because "she didn't relate to the character."

Oslin had been signed to make her sitcom debut in *Rachel Gunn, R.N.*, a pilot for CBS. Oslin's spokeswoman Evelyn Shriver described Gunn as "so mean."

"She didn't relate to the character as well as she should for a long-term commitment," Shriver said yesterday. "When you play a character for so long, you often become identified with that character."

Oslin, who made her television acting debut last season in a one-time role on CBS's *Guns of Paradise*, will continue to look for a series, Shriver said. "They want to develop something for her, but it has to be something she's comfortable with." ■

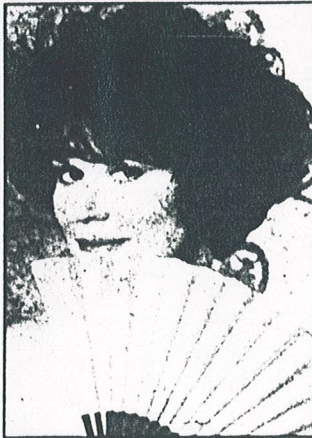

K.T. Oslin  
Nixes show

this year's Worldfest/Houston International Film & Video Festival, chosen among 50 entries. In addition, K.T. Oslin's "Mary & Willi," also directed by Cole, won for Best Country Video. An elated Cole commented, "It's nice to be honored by my film peers worldwide".....

MR

USA Today 13 MAY 91

# TELEVISION

NEWS, PROGRAMMING AND PERSONALITIES

## INSIDE TV / BY PETER JOHNSON

### Country's Oslin nurses along an acting career

Add singer K.T. Oslin to the list of country music stars who are moving into TV series.

Oslin has been signed to make her sitcom debut in *Rachel Gunn, R.N.*, a pilot for CBS in which the singer plays the "nurse from hell."

Reba McEntire is shooting a TV miniseries, *Gambler IV*, with Kenny Rogers. Dolly Parton has done an NBC movie for fall. Tammy Wynette, who once played in an '80s CBS soap, *Capitol*, plans to play a mom in a troubled family for an NBC pilot, but a recent illness has delayed that.

Oslin, 48, is a consummate late bloomer who landed a recording contract in Nashville after borrowing \$7,000 from an aunt to rent a Nashville club, hire a band and invite the city's movers and shakers.

Last year, Oslin played a young country gal on CBS' *Guns of Paradise*. During her struggling years in New York, she was cast as everything from a Puerto Rican dancer in *West Side Story* to a TV-ad hemorrhoid sufferer. Because she's shooting the pilot now, Oslin has postponed the summer concert trail until mid-July.

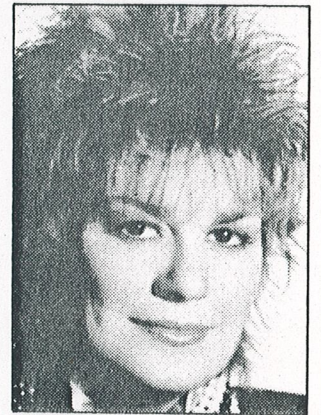

OSLIN: She'll play 'Rachel Gunn, R.N.' in sitcom pilot.

Nashville Banner

## K.T. Oslin: Leaves sitcom, 5/15/91 doesn't like character's role

Four-time Grammy winner K.T. Oslin has pulled out of a starring role in a sitcom because she "doesn't have enough meanness to relate to her character," her spokeswoman says.

The country-pop singer was signed to star as a rebellious nurse in the new CBS comedy *Rachel Gunn, R.N.*

"She would like a role similar to her personality," said spokeswoman Evelyn Shriver. "At first, K.T. comes across in a sarcastically funny way and she'll scare you for a moment and then come back and give you a hug."

Shriver said the series, scheduled to air later this year, probably will be canceled.

Oslin, whose latest album is *Love in a Small Town*, made her TV debut last season in a one-time role on CBS' *Guns of Paradise*.

# Budweiser®

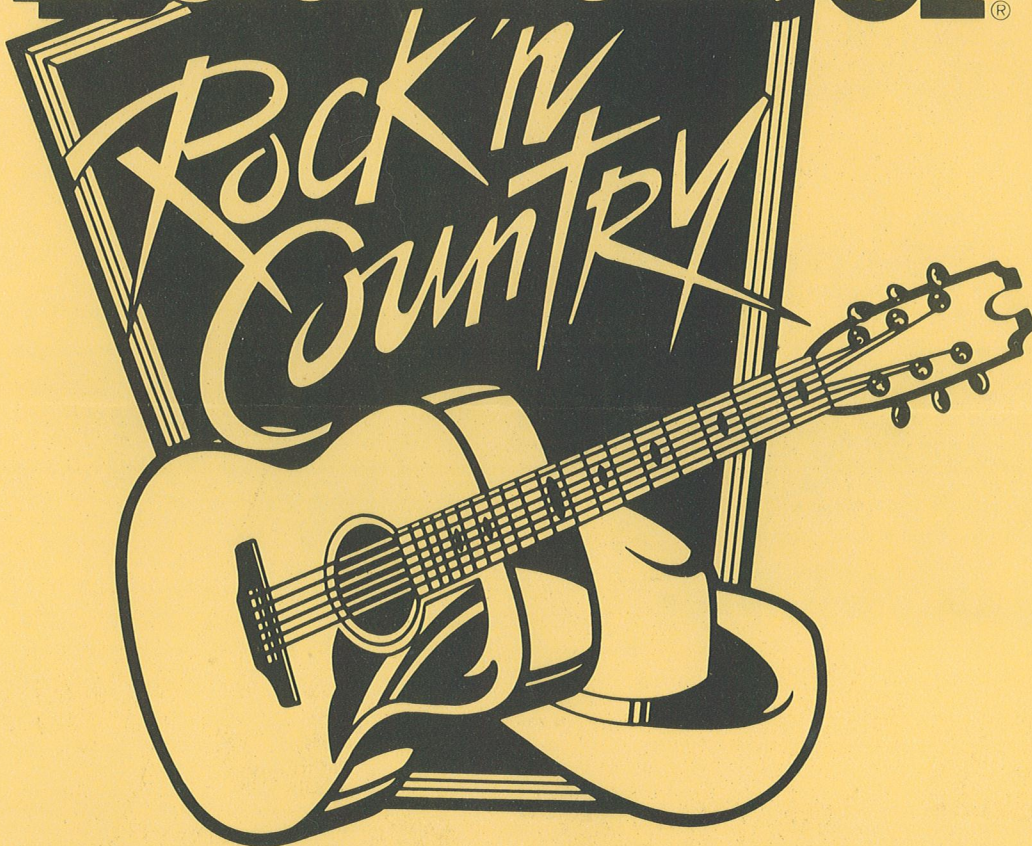

THE WORLD'S LARGEST COUNTRY MUSIC TOUR  
**SATURDAY • MAY 18, 1991**  
HOOSIER DOME • 7:00 P.M.

Tickets available at  
Hoosier Dome  
Box Office,  
all Ticketmaster  
Outlets,  
or charge by phone  
(317) 239-5151  
(219) 424-1811  
(812) 333-9955  
Outside Indiana  
(800) 359-8383

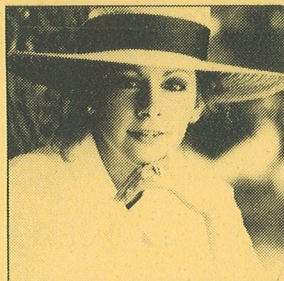

REBA McENTIRE



HANK WILLIAMS, Jr.



K.T. OSLIN



SAWYER BROWN



RAY KENNEDY

**NOTHING  
BEATS  
A BUD.**



STEVE WARINER



RESTLESS HEART

A FIESTA  
ENTERTAINMENT  
PROMOTION

Request 5/91



## K.T. OSLIN LOVE IN A SMALL TOWN RCA

K.T. Oslin embodies modern country music more than any other female vocalist today—mature, intelligent, real. Both of her previous albums, *80'S LADIES* and *THIS WOMAN*, went platinum. Her latest, *LOVE IN A SMALL TOWN*, seems headed down the same road. While singing about small-town life and love, K.T. can strike a chord on the heartstrings of every fan, regardless of the size of their hometown. Contains the hits, *Come Next Monday*, and *Mary And Willie*.

### STUDIO REPORT

• Garth Brooks, K.T. Oslin, Rodney Crowell, Lorrie Morgan, George Jones, Lee Greenwood, Duane Allen, Ricky Skaggs, Kathy Mattea, Charlie Daniels, Billy Joe Royal, Barbara Mandrell, William Lee Golden, T. Graham Brown, Patty Loveless, and about three dozen other major country acts were at **DIGITAL RECORDERS** tracking "Let's Open Up Our Hearts" for Project H.O.S.S. (Help Our Schools Survive), sponsored by Nashville radio station WSIX... Also at the...

Music Row  
5/8/91

**K.T. Oslin** shot her new video with Ray Sharkey, Hollywood star of the series "Wiseguy" as her co-star. Oh yes, and a flock of us Nashville folks are extras in the background on that video.

**K.T. Oslin:** "When I fell on my butt onstage. It was in Greenville, South Carolina, while opening for Randy Travis. There was about 10,000 in the crowd, it was opening night, and I just went DOWN, and disappeared. Randy had some new carpeting on the stage that I wasn't used to. My foot didn't turn, the toe got caught in the heel, and I stepped on my foot. The heel of the shoe went under the toe of the other shoe and got locked. I was on my feet one second, and flat on my butt the next, and my band didn't miss a beat. I got it on video. It's really funny."

**K.T. Oslin**



A huge benefit concert for the families of the victims was held in Nashville's Municipal Auditorium featuring **Kenny Rogers, Oak Ridge Boys, T. Graham Brown, Gary Morris, Exile, Patty Loveless, Willie Nelson, K.T. Oslin, Ricky Van Shelton** and **Eddie Rabbitt**. **Ralph Emery** will act as host. Earlier, **Merle Haggard, Lorrie Morgan, Lee Greenwood, Janie Fricke, Kathy Mattea, Charlie Daniels** and **Sawyer Brown** donated their services for concerts that had been scheduled by McEntire in the Chicago area.

Fans wishing to donate to a fund for families of the victims can send donations to the **Reba McEntire Band Fund**, c/o Third National Bank, 1025 16th Ave. So., Suite 101, Nashville, Tenn. 37212.

MCN 5/91

MARY AND WILLI AND K.T.



Mary is K.T. Oslin and Willi is actor Ray Sharkey. You may remember him from the TV series, *Wiseguy*, and the movie, *The Idolmaker*. Well, this time he's appearing in K.T.'s new video, "Mary and Willi," from the album, *Love in a Small Town*. This is K.T.'s second video from the album. It was shot at Church Street Centre Mall in Nashville with director Jack Cole at the helm. There's a little something extra in this one...music industryites participated as extras, so look out for some familiar faces.

CM 5/91



CM 5/91

**MR THE CIRCUIT 5-8-91**

Plans for an all-star concert are under way at the Indianapolis Hoosier Dome featuring **Hank Williams Jr, Reba McEntire, K.T. Oslin, Sawyer Brown, Restless Heart, Steve Wariner** and **Ray Kennedy**. The event is sponsored by Budweiser and is expected to draw some 45,000.

**RIAA Video Metal**

**GOLD MR 5-8-91**  
**Patsy Cline/The Real Patsy Cline/Cabin-  
Ever Entertainment**  
**K.T. Oslin/Love In A Small Town/RCA**

**K.T. OSLIN**

MCN 5/91



Featuring  
"MARY & WILLI"

Suzy Boggess  
Williams...  
Bros tracks by  
Russ Martin, as  
Producer James  
Peterzell intro  
Music...Produ  
Jeff Balding  
Sparrow...Also  
duced Kid Co  
John Mayfield  
Phil Copeland

Billboard 1991

## NEW VIDEOCLIPS

This weekly listing of new video-clips generally available for programming and/or promotional purposes includes artist, title, album (where applicable), label, producer/production house, and director. Please send information to Billboard, New Video-clips, Suite 700, 9107 Wilshire Blvd., Beverly Hills, Calif. 90210.

### CHRIS HILLMAN & THE DESERT ROSE BAND

**This Will Be The Day**  
A Dozen Roses—Greatest Hits/MCA-Curb  
John Hopgood/Planet Pictures  
Gerry Wenner

### GEORGE LAMOND W/BRENDA K. STARR

**No Matter What**  
Bad Of The Heart/Columbia  
Jeffrey Obrow, Lyn Healy/VIVID  
Markus Blunder

### MCRIBDE & THE RIDE

**Can I Count On You**  
Burnin' Up The Road/MCA  
Suzanne Bell/Bill Young Productions  
Bill Young

### K.T. OSLIN

**Mary And Willi**  
Love In A Small Town/RCA  
Ed Silverstein/Flashframe Films  
Jack Cole

### P\*D2

**Movement**  
Situation Out Of Hand/Conspiracy  
Theatrix Moving Pictures  
Scott Friberg

### KEITH SWEAT

**I'll Give All My Love To You**  
I'll Give All My Love To You/Vintertainment  
Ralph McDaniel, Sabrina Gray/Classic Concept Productions  
Lionel C. Martin

CMP 5/91

## McENTIRE BAND FUND

Following the March 16 air crash which killed seven members of **Reba McEntire's** band and her tour manager (CMP last month), the Nashville country music community has established a fund for surviving family members. A memorial service was held at Nashville's Christ Church attended by many country stars including **Garth Brooks, Larry Gatlin, Vince Gill, Bill Monroe, Oak Ridge Boys, Judds, Ricky Skaggs, K.T. Oslin** and **Billy Walker**. Also present was **Johnny Cash**, whom McEntire had specifically requested should speak during the service—before doing so, Cash sang *Jim I Wore A Tie Today*, a previous hit by **Eddy Arnold**. While some of McEntire's dates had been cancelled, the artist resumed her tour schedule in Cleveland, Ohio on April 4 and planned to keep her scheduled appearance at the Academy of Country Music Awards Show (April 25).

**K.T. KO'd:** Country vocalist **K.T. OSLIN** lost her starring role in a new sitcom, *Rachel Gunn R.N.*, because producers felt her singing was better than her acting. . . **JANE FONDA** and her

## K. T. drops sitcom: 'Not mean enough'

Four-time Grammy winner **K. T. Oslin** has pulled out of a starring role in a sitcom because she "doesn't have enough meanness to relate to her character."

The singer had been signed to star as a rebellious nurse in the CBS comedy "*Rachel Gunn, R.N.*"

"She would like a role similar to her personality," said a spokeswoman. "At first, K. T. comes across in a sarcastically funny way and she'll scare you for a moment and then come back and give you a hug." —AP



K. T. Oslin

Chicago Sun Times 5-16-91

Thursday, May 16, 1991

## People

### Oslin pulls out of role in sitcom



Oslin

NASHVILLE, Tenn. — Four-time Grammy winner **K.T. Oslin** has pulled out of a starring role in a sitcom because she "doesn't have enough meanness to relate to her character," her spokeswoman says.

The country-pop singer was signed to star as a rebellious nurse in the new CBS comedy *Rachel Gunn, R.N.*

"She would like a role similar to her personality," spokeswoman **Evelyn Shriver** said. "At first, K.T. comes across in a sarcastically funny way and she'll scare you for a moment and then come back and give you a hug."

Journal and Courier, Tuesday, May 14, 1991

Tele

## Oslin hits television trail

By Gannett News Service

Add singer **K.T. Oslin** to the list of country music stars who are moving into TV series.

Oslin has been signed to make her sitcom debut in *Rachel Gunn, R.N.*, a pilot for CBS in which the singer plays the "nurse from hell."

**Reba McEntire** is shooting a TV miniseries, *Gambler IV*, with **Kenny Rogers**. **Dolly Parton** has

done an NBC movie for fall. **Tammy Wynette**, who once played in an '80s CBS soap, *Capitol*, plans to play a mom in a troubled family for an NBC pilot, but a recent illness has delayed that.

Last year, Oslin played a rough country gal on CBS' *Guns of Paradise*.

WP 91365553

Headline: DATEBOOK; THE START OF SUMMER FLINGS  
By-line: Robin Groom, Special to The Washington Post  
Source: Washington Post, Final Edition  
Date: Sunday May 26, 1991 Sec: F STYLE p: 2  
Length: Long 744 words Type: Schedule

Copyright The Washington Post

Only lawn tickets -- at \$15 -- remain for Wolf Trap's 20th-anniversary gala, featuring the Canadian Brass, Rosemary Clooney, Michael Feinstein, Dizzy Gillespie, the Kirov Ballet's principal dancers, K.T. Oslin and many others. Call 202-432-0200. June 9